From My Youth

Antiphon Tone 4

Monastery of St. John
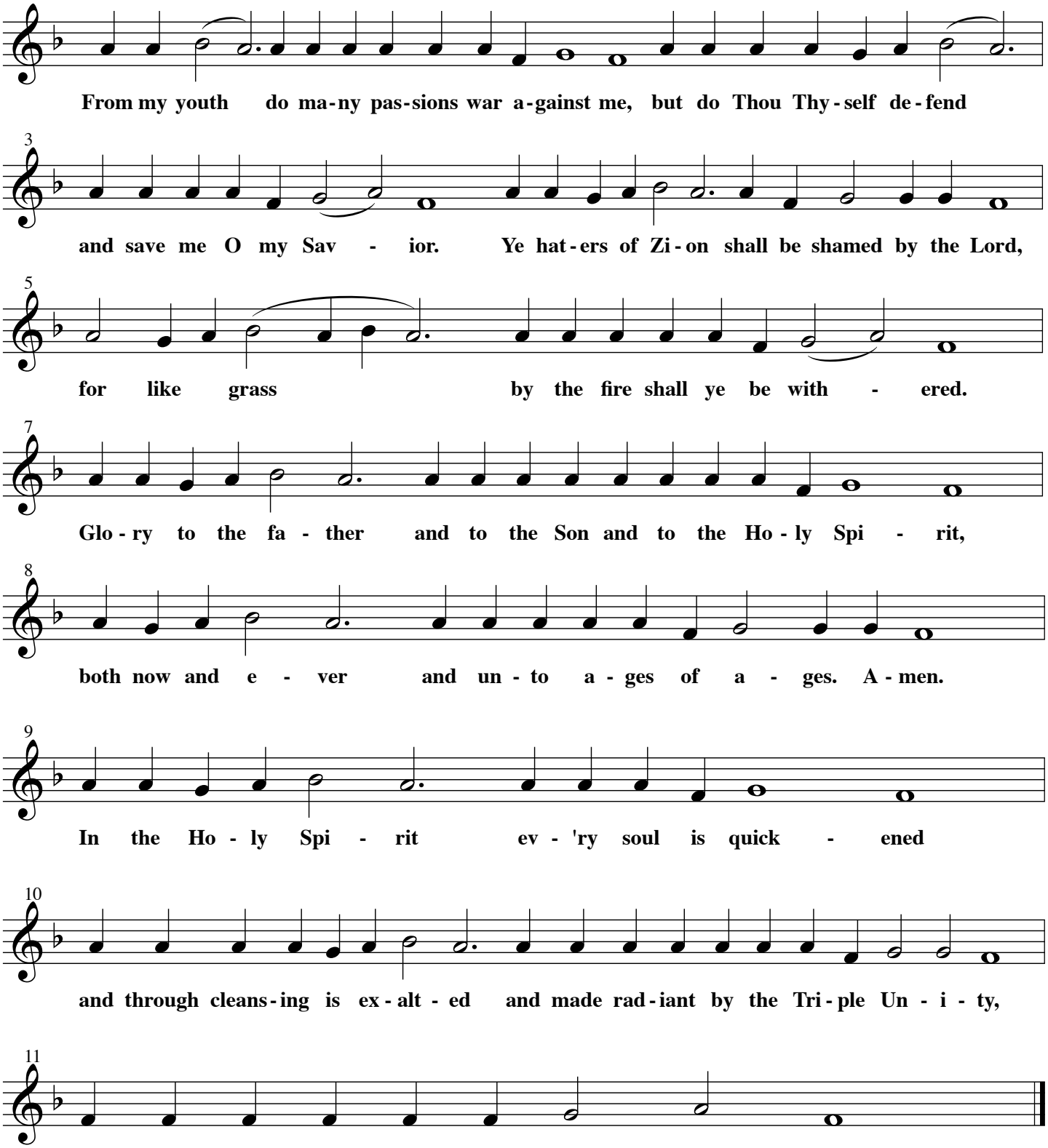
Traditional